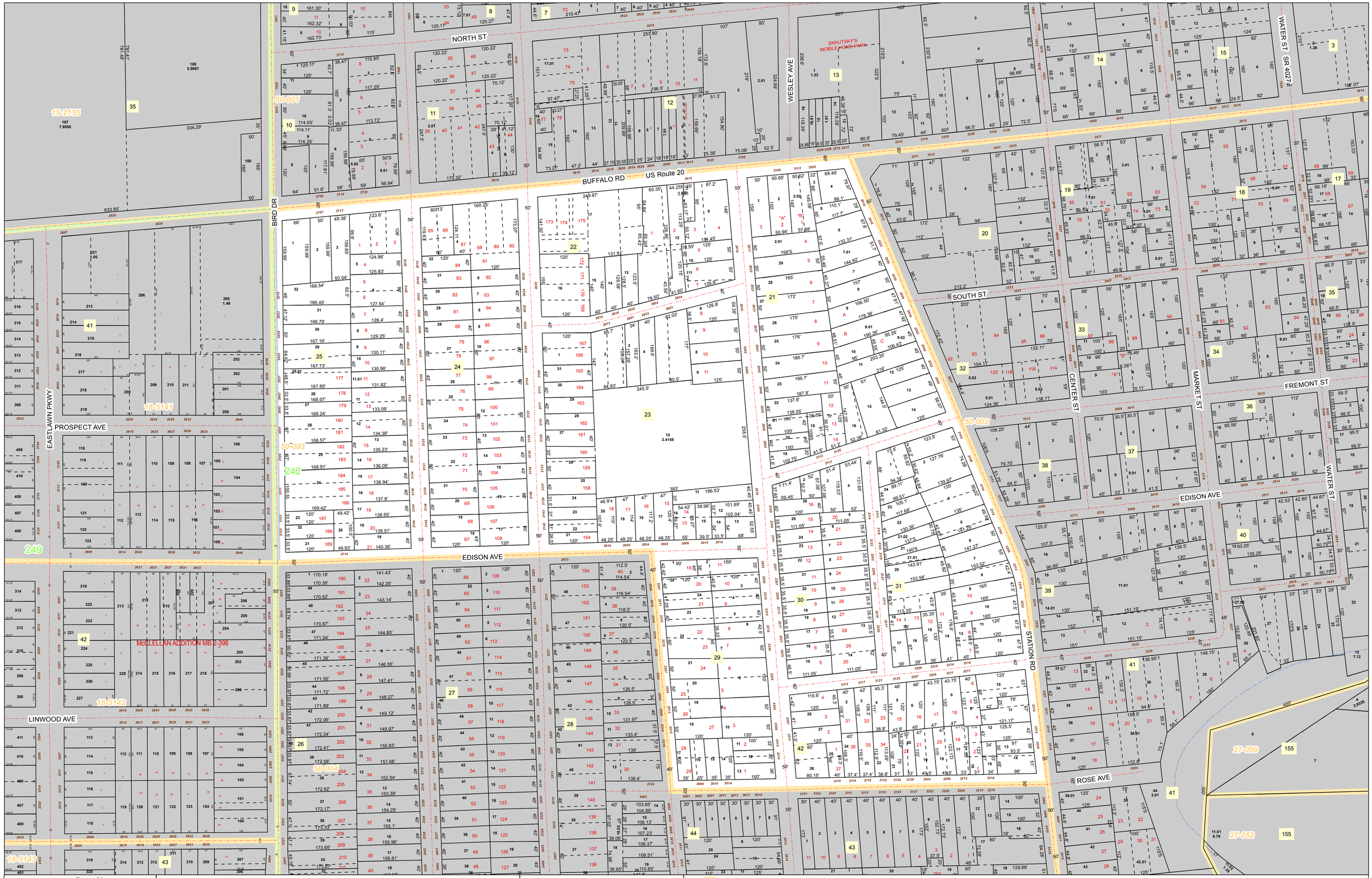

Bureau of Assessment
Room 104
Erie County Courthouse
140 West 6th Street
Erie, PA 16501
814-451-6225

Erie County, Pennsylvania

WESLEYVILLE BOROUGH Map 50-003

Bureau of Assessment

PLOT DATE *Monday, March 30, 2015*

Scale: 1"= 100'

FOR TAX PURPOSES ONLY

Tax Map Page Index
Road Centerlines
Railroad Centerlines
Tax Parcels
Original Lines
Easements
Stream Centerlines
Political Boundary Lines
33-183 District & Map Number
Tracts
Water Bodies
10 Block Number
1.01 / 55.4100 Parcel Number & Acreage
337 Tract Number
16 Historic Lot Number
9421 Address Number

50-003