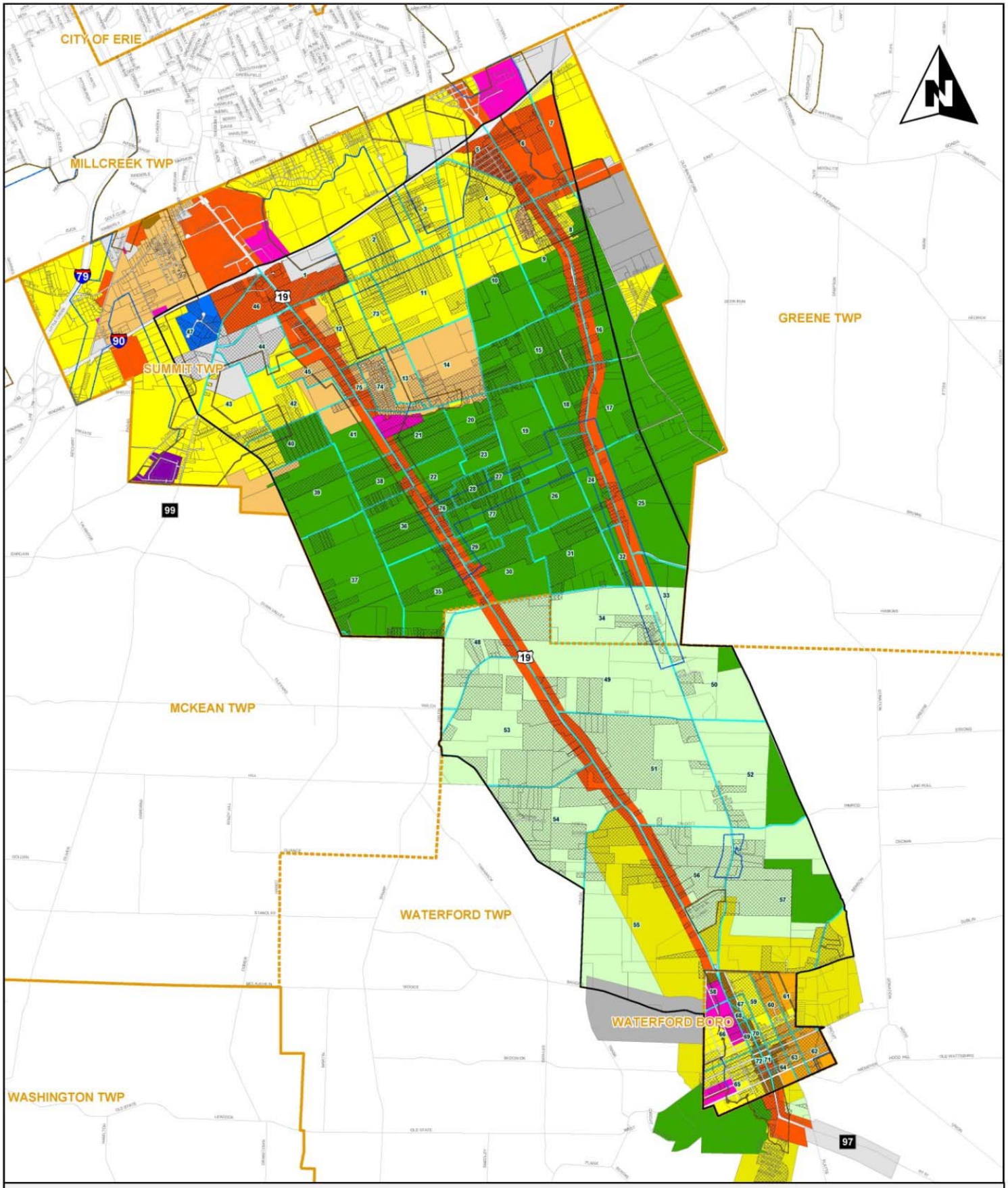

Legend

Summit Township Zoning

Waterford Borough Zoning

Waterford Township Zoning

Land Use Classification

Developed Parcels

US 19 Corridor
Land Use and Transportation Study

Existing Zoning (2004)

3,600 1,800 0 3,600 7,200 Feet

Prepared for Erie County

Date: April 13, 2005

Prepared using ArcGIS 9
g:\42626_erie\graphics\zoning-landuse.mxd

Gannett Fleming