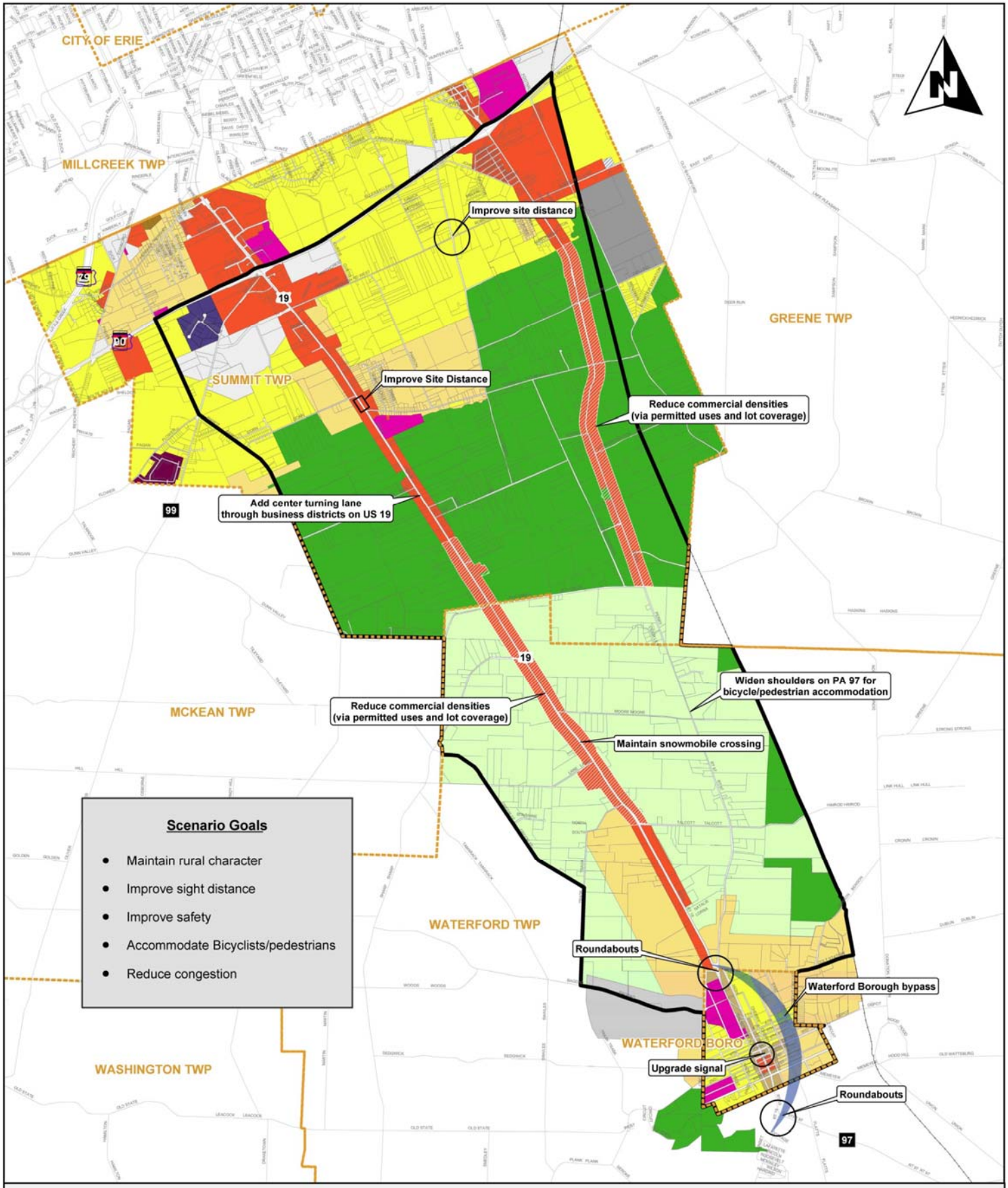

Legend

Study Area Boundary
Municipal Boundaries
Railroads
Roads

Summit Township Zoning
A-1 (Agricultural)
A-2 (Agricultural)
B-1 (Retail Business)
B-2 (Highway Service Business)
I-1 (Industrial)
I-2 (Industrial)
I-3 (Industrial)
Industrial Park
PRD
R-1 (Residential)
R-2 (Residential)
T-1

Portion adjacent to Study Area
A-1 (Conservation)
A-2 (Agricultural)
R-1 (Residential)
B-1 (Business)
M-1 (Industrial)

Waterford Borough Zoning
R-1 (Single Family Residential)
R-2 (General Residential)
T (Transitional)
B-1 (Central Business)
B-2 (General Business)
bypass

Prepared using ArcGIS 8.3
d:\project42626_erie\gis\data\Public_preferred_scenario.mxd

US 19 Corridor
Land Use and Transportation Study

Public Preferred Scenario 2

3,600 1,800 0 3,600 7,200 Feet

Prepared for Erie County

Date: March 4, 2004

Gannett Fleming